

MANDATORY DISCLOSURES

MANDATORYDISCLOSURE FOR POST GRADUATE PROGRAMME- MANAGEMENT -M.C.A.FOR PERIOD-2009-2010

The following information is to be given in the information Brochure besides being hosted on the Institution's official Website.

"The information has been provided by the concerned institution and the onus of authenticity lies with the institution and not on AICTE."

- I. NAME OF THE INSTITUTION
KRISHNA INSTITUTE OF COMPUTER APPLICATION APPLICATION &
MANAGEMENT, WATHAR
A/P:- Wathar, Tal.:- Karad, Dist.:-Satara, 415539, Maharashtra.
Fax -No.:- (02164)263600, Website:-www.kfkicam.com.
- II. NAME & ADDRESS OF THE DIRECTOR
Dr.B.L.Desai.
"Flat No.02,A2/202,Lara Prestige,
Pashan Sus Road, Pune, Mobile – 9881199269.

III. GOVERNANCE

--Members of the Board and their brief background.

Sr. No.	Name of Trustee	Designation	Occupation	Address of Trustee
1.	Mr. Suresh Jaywantrao Bhosale	Chairman	Doctor	A/p.:-Rethare(BK) Tal.:- Karad, Dist.:-Satara
2.	Mr. Atul Suresh Bhosale	Managing Trustee	Doctor	A/p.:-"Ratnadeep" Behind Krishna Hospital, Post:-Malakapur, Tal.:- Karad, Dist.:-Satara
3.	Mr. Vinayak Suresh Bhosale	Treasurer	Agriculturist	A/p.:-"Ratnadeep" Behind Krishna Hospital, Post:-Malakapur, Tal.:- Karad, Dist.:-Satara
4.	Mrs. Uttara Suresh Bhosale	Trustee	House-Wife	A/p.:-"Ratnadeep" Behind Krishna Hospital, Post:-Malakapur, Tal.:- Karad, Dist.:-Satara
5.	Sou. Jayamala Jaywantrao Bhosale	Trustee	House-Wife	A/p.:-"Ratnadeep" Behind Krishna Hospital, Post:-Malakapur, Tal.:- Karad, Dist.:-Satara

Signature Of Authorized Signatory with Date

--Members of Academic Advisory Body

Sr. No	Name of Member of Governing Body	Designation
1.	Dr. Suresh Jaywantrao Bhosale	Chairman
2.	Dr. Atul Suresh Bhosale	Managing Trustee
3.	Miss. Anita Mohite	Academic Director
4.	Prof. V.M.Babar	Executive Director
5.	Mr. Desai B.L.	Member
6.	Mr. Yelapure S.J.	Teacher Representative
7.	Mr. Jadhav S.K.	Teacher Representative
8.	Miss. Joshi S.M.	Teacher Representative
9.	Mr. Patil A.D.	Non-Teacher Representative
10.	Mr. Mohite S.A.	Legal Advisor
11.	Mr. Sachin Todkar	Financial Advisor

--Frequency of the Board Meetings and Academic Advisory Body

Once in three months.

-- Organizational chart and processes

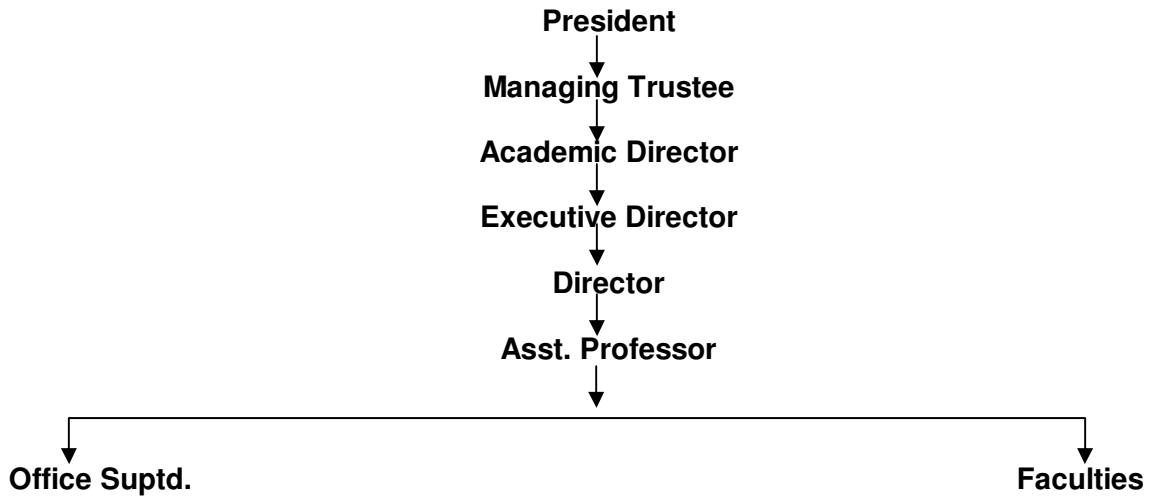

Signature Of Authorized Signatory With Date

--Nature and Extent of Involvement of faculty and students in academic affairs/improvements.

1. The faculty and students are actively involved in developing various diagrammatic and pictorial charts in various subjects.
2. Industrial visit is planned in each semester.
3. Guest lecturers from corporate sector planned on every Friday.
4. Paper presentation and seminars organized on every Saturday.
5. Faculty are involved in research activities, so that the students are get new way of teaching methods.
6. Students are being exposed to socio-cultural activities by participating in various competitions.
7. Awareness on corporate social responsibilities in Management students so as to create an "Institute with Difference"

--Mechanism/Norms and procedures for democratic/good Governance

Discipline and good Governance in every activity taken by the Institute

1. Student general meeting :- With the involvement of CRs for boys and girls and faculty once in month, will create an healthy atmosphere and solve critical issue in curriculum as well as their difficulties related with academic.
2. Parent Meet :- Since we have an actually granted intake of 60 Students, it is easy for respective faculties to monitor activity of each student. The parent involvement in development of students will boost the confidence of parents that their word is getting the best of education.
3. Attendance and progress report :- Every student is being marked for their attendance in the college. Strict disciplinary norms are being followed by each student. Monthly attendance is send to parents for better monitoring of their wards.
4. Staff meeting :- Staff meeting is organized on every Saturday to review activity done in the week and planning for next week for better execution of task at hand.
5. Transparency :- All the decisions related with our institute, student, staff(teaching& non-teaching) are taken up in best possible manner, so that happiness and feeling of contentment observed overall.

Signature Of Authorized Signatory With Date

--Student feedback on Institutional Governance/Faculty Performance.

Student feedback forms have been designed in such manner that all issues related with students-faculty are treated with utmost fairness. The feedback process has no specific time frame and plan to have random feedback on specific subject and students understanding on important topic are of key importance.

--Grievance redressal mechanism for faculty, staff and students

Plan to have suggestions box installed into institute's premises so that at a given time box can be accessed by competent authority in management so that issues get a solution at earliest.

For students: CR's to take up all the issues bring them to a notice of the respective faculties a responsible for welfare of the students. Students issues can be resolved during general meeting in open session.

For Faculties: If any faculty has any complaint /grievance, the same can be addressed to the head of institution and staff meeting conducted once a week will be away to minimize the level of grievance.

IV. Programmes

- **Name of the programmes approved by the AICTE**
M.C.A. [Master Of Computer Application]- 3 Years full time Programme
- **Name of the programmes accredited by the AICTE**
Nil
- **For each programme the following details are to be given:**
 - Name **M.C.A. [Master Of Computer Application]- 3 Years full Time programme.**
 - Number of Seats **60**
 - Duration **Three Years.**
 - Cut off Mark/Rank for admission during the last three years: **NA**
 - Fee **As declared by Shikshan Shulk Samiti :**
Current yr fee: 46,000.
 - Placement Facilities: **Placement cell is in the process of being formed for Project s and summer placement for the students.**
 - Campus Placements: **In last three years with minimum salary, maximum salary and average salary.**

Sr.No.	Year	Campus Placement	Min Salary	Max Salary	Avg Salary
		NA as Yet			

Signature Of Authorized Signatory With Date

V. FACULTY

- Branch wise list faculty members :
 - Permanent faculty 05
 - Visiting faculty 02
 - Adjunct faculty --
 - Permanent faculty: Student Ratio : 1:12
 - Number of faculty employed and left during the last three years.

Sr.No.	Year	Faculty Employed	Faculty Left
	Not Applicable		